

Test Report

Report No.: ELE2308C13978

Date: Aug. 30, 2023

Page No.: 1 of 5

Applicant: DEZHOU HAOLONG WOOD INDUSTRY CO., LTD
Address: South of Changjiang street and east of Ningde Road, Ningjin County, Dezhou City,
Shandong province

The following sample was submitted and identified by/on behalf of the client as:

Product Name: Full size crib
Model No.: HL201 Espresso/ White/ Storm Grey/Natural/Black/Cherry
Manufacturer: DEZHOU HAOLONG WOOD INDUSTRY CO., LTD
Address: South of Changjiang street and east of Ningde Road, Ningjin County, Dezhou City,
Shandong province
Sample Received Date: 2023.8.24
Testing Period: 2023.8.24—2023.8.30
Test Method: Please refer to the following page(s).
Test Result(s): Please refer to the following page(s).

Test Requested

As specified by client, to determine the five Persistent, Bioaccumulative and Toxic (PBT) chemicals content in the sample with reference to Toxic Substances Control Act (TSCA).

Signed for and on behalf of
Shenzhen Element Testing Co., Ltd.

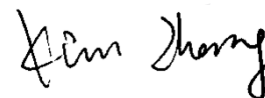

Kim Zhang
Technical Manager



Test Report

Report No.: ELE2308C13978

Date: Aug. 30, 2023

Page No.: 2 of 5

Test Results:

Five Persistent, Bioaccumulative and Toxic (PBT) chemicals contents:

Method: With reference to In House Method.

Analysis was performed by Gas Chromatography Mass Spectrometer (GC-MS).

Test Item(s)	CAS.No.	Unit	MDL	Limit	Result	
					1	2
Decabromodiphenyl ether (DecaBDE)	1163-19-5	%	0.005	Prohibited	ND	ND
2,4,6-Tri-tert-butylphenol (2,4,6-TTBP)	732-26-3	%	0.005	0.3	ND	ND
Phenol, Isopropylated phosphate (3:1) (PIP (3:1))	68937-41-7	%	0.005	Prohibited	ND	ND
Pentachlorothiophenol	133-49-3	%	0.005	1	ND	ND
Hexachlorobutadiene	87-68-3	%	0.005	Prohibited	ND	ND

Specimen Description:

1. Pale yellow wood
2. Pale yellow wood

- Note:
- MDL = Method Detection Limit
 - ND= Not Detected(<MDL)
 - 1mg/kg= 1ppm = 0.0001%
 - "-" =Not Regulated
 - Only selected materials were tested as per client's requirement.

Test Report

Report No.: ELE2308C13978

Date: Aug. 30, 2023

Page No.: 3 of 5

Photo(s) of the sample(s)



Test Report

Report No.: ELE2308C13978

Date: Aug. 30, 2023

Page No.: 4 of 5



1

Test Report

Report No.: ELE2308C13978

Date: Aug. 30, 2023

Page No.: 5 of 5

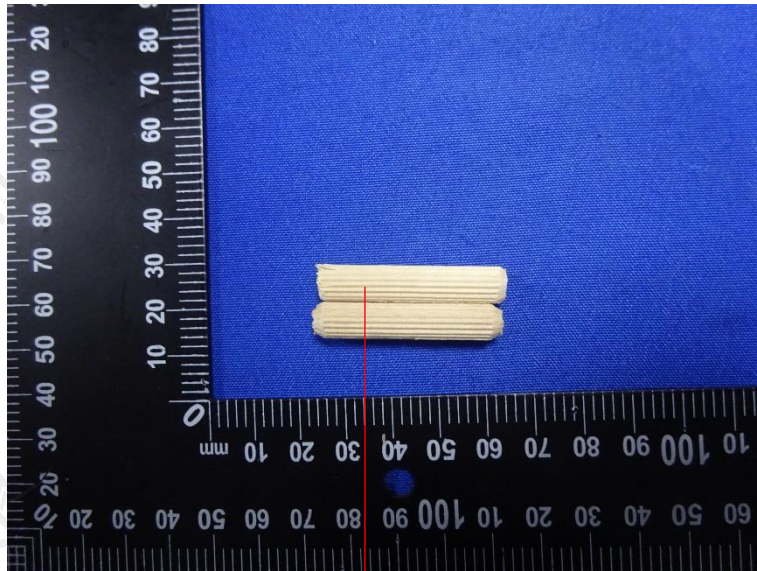

2

***** End of Report *****

Remark: This report is considered invalidated without the Special Seal of Shenzhen Element Testing Co., Ltd.. This report shall not be altered, increased, or deleted. The results shown in this test report refer only to the sample(s) tested. Without written approval of Shenzhen Element Testing Co., Ltd., this test report shall not be copied except in full and published as advertisement.